PARTS CATALOG

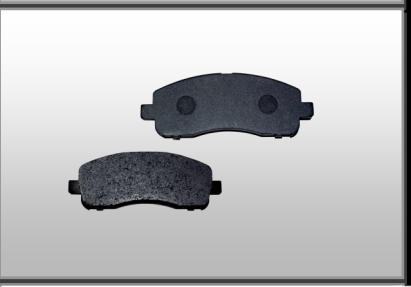

FUSO
VALUE PARTS

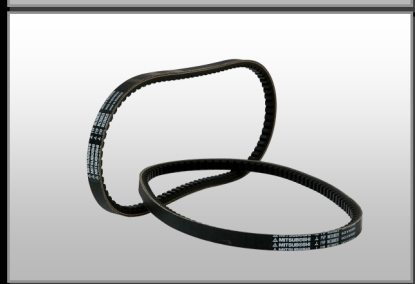

Safety and Reliability for your vehicle

FUSO

MITSUBISHI FUSO TRUCK & BUS CORPORATION

FUSO Value Parts

Safety, Reliable and Value Price.

FUSO Value Parts are created with ***Omoiyari*** spirit – an emotion expressed through loyalty, empathy, and sympathy.

With *Omoiyari*, customers always come first – we strive to understand our customers' desires and deliver products that give our customers the security and reliability they are looking for.

That is why FUSO Value Parts are manufactured to support the vehicles on the long run- post warranty, while offering the best value.

You can rest assured that FUSO Value Parts will not let you down.

Why Should you use Fuso Value Parts?

We provide **high quality** and **excellent performance**

. . . Fuso Value Parts are tested according to FUSO's high quality standards

We offer **attractive price** for vehicles after warranty

. . . Fuso Value Parts are specifically developed for owners with vehicles after warranty

We help **save your costs**

. . . Fuso Value Parts have a wide range of parts, providing a cost-effective

As we continue to expand the FUSO Value Parts range, contact your local FUSO dealer for more information and parts available in your area.

FUSO
VALUE PARTS

QUALITY PARTS, VALUE PRICE.

INDEX

3	AIR FILTER
5	FUEL FILTER
7	OIL FILTER
9	CLUTCH
11	WATER PUMP
13	V-BELT
15	WIPER
18	OIL SEAL
20	BRAKE LINING
22	BRAKE PAD
24	BULB
27	RADIATOR

Air Filter

- Designed to deliver consistent airflow to the engine
- Improves air quality and removes harmful impurities by using a wide paper surface
- Guaranteed leak tightness and vibration-resistant support in the housing
- Higher dust holding capacity without compromising life expectancy and fuel efficiency

Air Filters - Model Application

LIGHT DUTY TRUCKS AND BUSES

Genuine Parts Number	FVP Number	LDT																		LDB			
		FE3	FE4	FG3	FG4	FB5	FB6	FE5	FE6	FG5	FG6	FB7	FB8	FE7	FD7	FE8	FF8	FG7	FG8	BE4	BG4	BE6	BG6
ME033717	ME423398		●		●															●			
ME423319	QY012293					●	●	●	●		●	●	●	●		●	●		●	●		●	●
ME294400	QY012292					●		●	●	●	●									●	●	●	●
ME292262						●		●	●													●	
ME416839	QY012152											●		●	●	●							
MB120298	QY012156	●	●	●	●															●	●		
ME416846	QY012162															●	●					●	●
ME403477	QY012164											●		●	●	●	●	●	●				
ME403478	QY012194													●		●							
ME410341	QY012195													●		●		●	●				
ME416845														●		●		●	●				

MEDIUM DUTY TRUCKS AND BUSES

Genuine Parts Number	FVP Number	MDT														MDB											
		FH1	FH2	FK3	FK4	FK5	FL4	FM5	FN5	FK6	FK7	FL6	FM6	FN6	FQ6	BM1	MK2	MK5	MK6	RK1	RM1	MM2	MM3	MM5	MM6	MM8	MM9
ME073252	ME423133				●	●		●	●							●	●		●				●			●	
ME073385	ME423134				●			●	●							●											
ME073160	QY000002		●							●	●	●	●			●											
ME073821										●	●	●	●	●	●												
ME033717	ME423398	●	●	●	●	●	●	●	●	●		●	●	●													
3093035100	QY012141															●		●		●	●	●		●	●		
ME033773	QY012144	●	●		●		●	●	●	●			●	●													
ME413508	QY012151									●		●					●				●						●
ME411297	QY012042									●		●					●				●					●	
ME033603	QY012158		●		●	●		●									●		●				●				
ME413506	QY012182									●	●	●	●	●	●												
ME413507											●																

HEAVY DUTY TRUCKS AND BUSES

Genuine Parts Number	FVP Number	HDT																					HDB										
		FN4	FP4	FR4	FS4	FT4	FU4	FV4	FW4	FP5	FR5	FS5	FT5	FU5	FV5	FW5	FX5	FY5	FS6	FS7	FU7	FY7	MP2	MP3	MP6	MP7	MS7	MS8	MS9	MU5	MU6	RP1/5	RS1/5
ME160952	QY012297		●					●		●		●		●	●		●											●					
ME413501	QY012165									●	●	●	●	●	●	●		●						●					●		●		
ME294850	QY012296	●	●		●	●	●	●	●	●	●	●	●	●	●	●	●	●						●				●			●	●	
3093035100	QY012141																						●		●							●	
3123060601	QY012142																						●		●		●			●		●	●
ME063140	QY012145		●		●		●	●	●																								
ME413500	QY012147														●																		
ME291945										●		●	●		●																		
ME413502	QY012150											●	●	●				●	●	●	●	●											
ME413508	QY012151																							●		●							
ME033603	QY012158																							●									
ME053214	QY012159		●		●	●	●	●	●																			●					
ME401628	QY012160												●	●	●		●																
ME063135		●	●		●	●	●	●																									
ME063130		●	●	●	●	●	●	●	●	●			●	●	●										●								
ME413506	QY012182																							●									
ME280389	QY012192											●	●	●	●																		

Fuel Filter

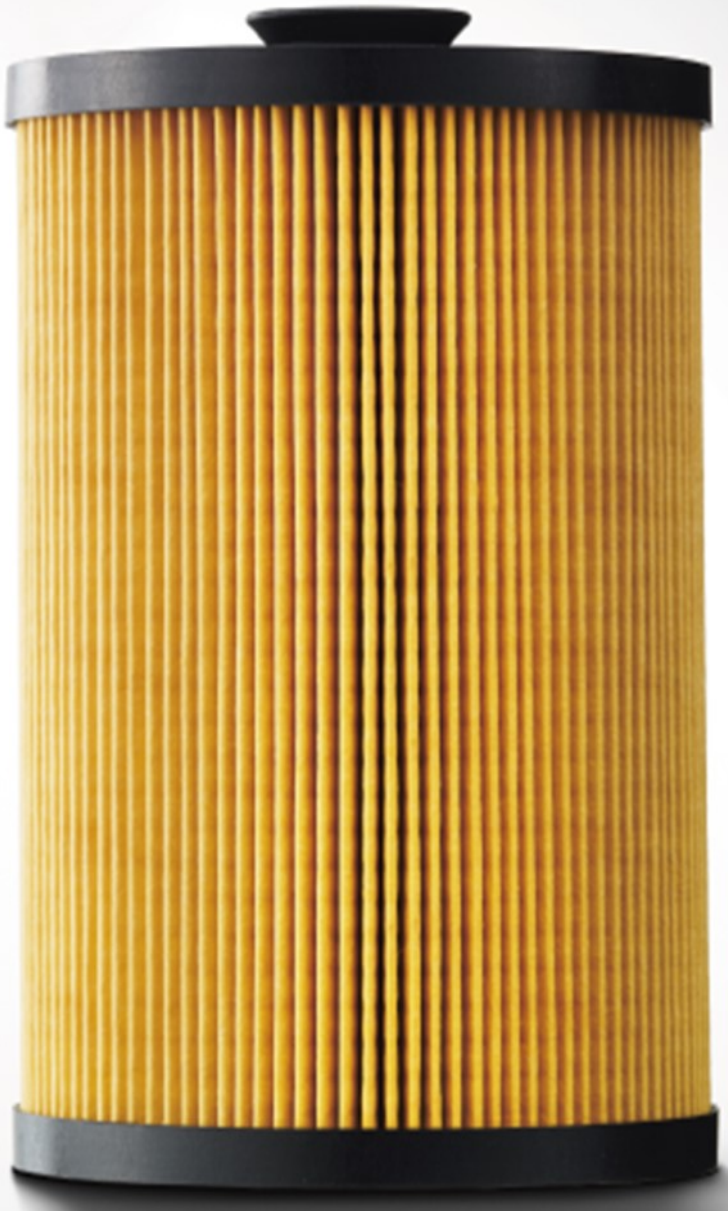

- Superior filtration and aids higher fuel efficiency for respective FUSO engines
- Effective at removing water and impurities from the fuel
- Excellent pressure and vibration capacity

Fuel Filters - Model Application

LIGHT DUTY TRUCKS AND BUSES

Genuine Parts Number	FVP Number	LDT																												LDB			
		FB3	FB4	FE3	FE4	FG3	FG4	FB5	FB6	FE5	FE6	FG5	FG6	FB7	FB8	FE7	FD7	FE8	FF8	FG7	FG8	FBA	FDA	FEA	FEB	FEC	FED	FGA	FGB	BE4	BG4	BE6	BG6
ME229355	QY012429	●		●	●	●	●			●	●	●	●																	●	●	●	
	QY012168				●		●			●	●	●	●			●		●			●									●	●	●	
ME229333	ME229273				●		●				●		●					●			●											●	
ME016841	QY009001				●																												
ME016862	QY010009	●		●	●	●	●			●	●	●	●			●		●			●									●		●	
ME132525	QY012167								●	●	●	●	●		●	●		●		●	●											●	●
MB220900	QY010011		●					●	●	●				●		●	●																
ME222135	QY012137													●	●	●	●	●	●	●	●											●	●
ME240521	QY012173									●	●																					●	●
ML239124	QY012188																					●	●	●	●	●	●	●	●			●	●

MEDIUM DUTY TRUCKS AND BUSES

Genuine Parts Number	FVP Number	MDT														MDB															
		FH1	FH2	FK3	FK4	FK5	FL4	FM5	FN5	FK6	FK7	FL6	FM6	FN6	FQ6	BK1	BM1	MK1	MK2	MK5	MK6	RK1	RM1	MM1	MM2	MM3	MM5	MM6	MM7	MM8	MM9
ME229333	ME229273	●	●	●	●	●	●	●	●	●	●	●	●			●	●		●	●	●	●	●	●	●		●	●		●	
ME016841	QY009001	●	●		●		●	●	●	●		●	●	●		●	●		●			●	●								
ME131824	QY009003									●			●	●	●				●											●	
ME132525	QY012167		●							●	●																				
ME056670	QY012171	●	●		●			●		●		●	●	●					●		●	●	●		●	●		●	●	●	
ME300361	QY012184									●			●	●																	
ME306306	QY012185									●			●	●	●																

HEAVY DUTY TRUCKS AND BUSES

Genuine Parts Number	FVP Number	HDT																					HDB									
		FN4	FP4	FR4	FS4	FT4	FU4	FV4	FW4	FP5	FR5	FS5	FT5	FU5	FV5	FW5	FX5	FY5	FP6	FS6	FU6	FV6	MP2	MP3	MP6	MP7	MS7	MS8	MS9	MU5	MU6	RP1/5
ME165323	QY012299									●	●	●	●	●	●	●	●	●						●				●	●		●	●
ME150631	QY008000		●	●	●	●	●	●	●	●	●	●	●	●	●	●		●					●	●	●	●	●	●			●	●
ME056670	QY012171	●	●	●	●	●	●	●	●	●					●								●		●		●	●		●		●
ME300647	QY012184									●		●		●	●				●	●	●	●		●				●	●		●	●
ME306306	QY012185																							●								

Oil Filter

- Prevents oil deterioration to maintain smooth engine operation and engine life
- Traps dirt particles effectively by using thick filter paper with a large surface area
- Designed to ensure little to no loss of in- and out-flow pressure during filtering
- Undergone pressure resistance tests for optimum strength and durability at abnormally high levels of contamination and impurities

Oil Filters - Model Application

LIGHT DUTY TRUCKS AND BUSES

Genuine Parts Number	FVP Number	LDT																									LDB				
		FB3	FB4	FE3	FE4	FG3	FG4	FB5	FB6	FE5	FE6	FG5	FG6	FB7	FB8	FE7	FD7	FE8	FF8	FG7	FG8	FBA	FEA	FEB	FEC	FGB	BE4	BG4	BE6	BG6	BE7
ME013307	QY010015V			●	●		●	●	●	●																					
ME013343				●	●			●	●	●	●	●	●	●	●	●	●	●			●				●		●	●	●		
ME227821				●	●			●	●	●	●	●	●	●	●	●		●		●	●						●	●	●		
ME202472								●	●	●				●	●	●	●	●													
ME084641	QY010014									●	●	●	●			●		●			●						●		●		
ME004099	QY012176	●		●																											
ME014833		●	●	●	●	●	●																				●	●			
ME088532	QY012180									●	●	●	●			●		●		●	●								●	●	
ME228898	QY012304							●		●	●	●	●	●	●	●		●		●	●								●	●	
MD360935	QY012190							●		●				●																	
ME014838	QY012191			●	●	●	●																				●	●			
QC000001	*QY012448																					●	●	●	●	●			●	●	●

* FVP Number QY012448 is scheduled to launch in 2021 April

MEDIUM DUTY TRUCKS AND BUSES

Genuine Parts Number	FVP Number	MDT														MDB															
		FH1	FH2	FK3	FK4	FK5	FL4	FM5	FN5	FK6	FK7	FL6	FM6	FN6	FQ6	BK1	BM1	MK1	MK2	MK5	MK6	RK1	RM1	MM1	MM2	MM3	MM5	MM6	MM7	MM8	MM9
ME013307	QY010015V	●	●	●																											
ME013343		●	●	●						●																					
ME227821										●																					
ME130968	QY009004		●	●	●	●	●	●	●	●	●	●	●	●	●		●		●	●	●	●	●	●	●	●	●	●	●	●	●
ME034611	QY009005		●	●	●	●	●	●	●	●		●	●	●		●	●		●			●	●								
ME084641	QY010014	●																													
ME088532	QY012180		●								●																				
ME228898	QY012304		●								●																				
ME014838	QY012191	●		●																											
ME995735	QY012199		●		●		●	●	●	●		●	●	●		●	●		●			●	●								

HEAVY DUTY TRUCKS AND BUSES

Genuine Parts Number	FVP Number	HDT																	HDB										
		FN4	FP4	FR4	FS4	FT4	FU4	FV4	FW4	FP5	FR5	FS5	FT5	FU5	FV5	FW5	FX5	FY5	MP2	MP3	MP6	MP7	MS7	MS8	MS9	MU5	MU6	RP1/5	RS1/5
ME121789	QY012303	●	●	●	●	●	●	●	●	●	●	●	●	●	●	●		●	●	●	●	●	●	●		●	●	●	●
ME180514		●	●	●	●	●	●	●	●	●	●	●	●	●	●	●	●	●	●	●	●	●	●	●		●	●	●	●
ME356701	QY008002									●	●	●	●	●	●	●	●	●		●				●	●		●	●	
ME165370	QY008003	●	●	●	●	●	●	●	●	●	●	●	●	●	●	●	●	●	●	●	●	●	●	●		●	●	●	●
ME164857		●	●	●	●	●	●	●	●	●	●	●	●	●	●	●		●	●	●	●	●	●	●		●	●	●	●
ME121788	QY008004	●	●	●	●	●	●	●	●	●	●	●	●	●	●	●	●	●	●	●	●	●	●	●		●	●	●	●
ME130968	QY009004																			●									
ME356703	QY012174									●	●	●	●	●	●	●	●	●		●				●	●		●	●	
ME356702	QY012181									●	●	●	●	●	●	●	●	●		●				●	●		●	●	

Clutch

- Designed to fit FUSO vehicles, offers excellent performance and resistance to wear
- Same power transmission ratio and durability as our genuine clutches
- Ensures minimal impact on the drivetrain with minimum shock at clutch engagement
- Allows quick shifting with its lightweight and simple construction as a single disc

Clutch - Model Application

Clutch Cover

LIGHT DUTY TRUCKS & BUSES

Spec	Genuine Parts Number	FVP Number	LDT															LDB			
			FB4	FE3	FE4	FB5	FB6	FE5	FE6	FG5	FG6	FB7	FE7	FE8	FF8	FG7	FG8	BE4	BG4	BE6	BG6
COVER ASSY,CLUTCH ϕ260	ME524932	QY006001	●	●	●	●	●	●				●									
COVER ASSY,CLUTCH ϕ300	ME521118	QY006003						●	●	●	●		●	●		●	●	●	●	●	●

Clutch

LIGHT AND MEDIUM DUTY TRUCKS & BUSES

Spec	Genuine Parts Number	FVP Number	LDT												LDB				MDT	
			FB5	FB6	FE5	FE6	FG5	FG6	FB7	FE7	FE8	FF8	FG7	FG8	BE4	BG4	BE6	BG6	FK6	FK7
DISC ASSY,CLUTCH ϕ260	ME509444	QY006000	●	●	●				●	●										
DISC ASSY,CLUTCH ϕ260	ME538218		●	●	●				●	●										
DISC ASSY,CLUTCH ϕ300	ME515796	QY006002			●	●	●	●		●	●	●	●	●	●	●	●	●	●	●

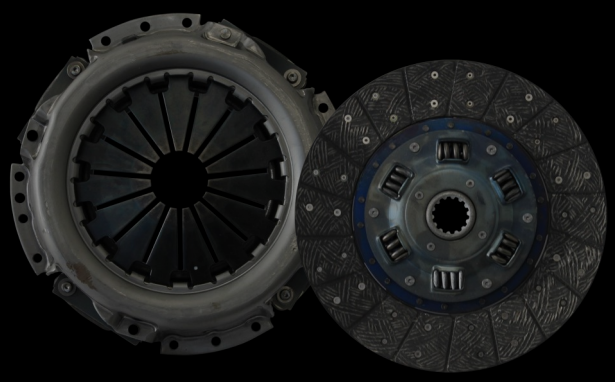

Water Pump

- Designed for optimum and consistent flow of coolant
- Maintains a level operating temperature and avoids engine overheating and ensures better performance
- Efficient shape results in high pump performance and low fuel consumption

Water Pump - Model Application

LIGHT DUTY TRUCKS AND BUSES

Genuine Parts Number	FVP Number	LDT												LDB	
		FB3	FB4	FB5	FB6	FE5	FE6	FG5	FG6	FE7	FE8	FG7	FG8	BE6	BG6
ME991290	QY010000					●	●	●	●	●	●	●	●	●	●
ME991285	QY010001					●	●	●	●	●	●	●	●	●	●
ME993513	ME993513	●	●	●	●										

V-Belt

- Surface guarantees high transmission generation and optimum grip even under extreme conditions
- Ensures length consistency through V-Belts' life-cycle
- Product quality strictly checked and approved by FUSO's engineers

V-Belt - Model Application

LIGHT DUTY TRUCKS AND BUSES

Genuine Parts Number	FVP Number	LDT																						LDB					
		FE3	FE4	FG4	FB5	FB6	FE5	FE6	FG5	FG6	FB7	FB8	FE7	FD7	FE8	FF8	FG7	FG8	FBA	FEA	FEB	FEC	FGB	BE4	BE7	BG4	BE6	BG6	BG7
MH014093	QY012221		●				●	●	●	●														●		●	●		
MH014385	QY010016	●	●	●			●	●	●	●														●					
MH014384	QY012217		●				●	●	●	●																			
MH014025	QY012222												●		●			●			●	●							
ME241670	QY012231								●						●		●	●											
MH014592	QY010019										●	●	●		●														
MH014050	QY012225				●	●	●				●		●	●															
MH014378	QY009008		●																					●		●			
MH014099	QY012220												●		●			●									●		
ME241667	QY012232						●	●	●	●					●			●									●	●	
ME241666	QY012233						●	●	●	●																	●	●	
ME900214	QY012216												●		●														
ME223001	QY012227												●		●	●	●	●											
ME224118	QY012228												●		●	●	●	●											
ME241664	QY012229						●	●	●	●			●		●	●	●	●									●	●	
ME241665	QY012230						●	●	●	●			●		●	●	●	●											
MH014096	QY012218																										●		
MH014098	QY012219																										●		
MK667789	QY012446																		●	●	●	●	●		●		●	●	●

MEDIUM DUTY TRUCKS AND BUSES

Genuine Parts Number	FVP Number	MDT													MDB												
		FH1	FH2	FK3	FK4	FK5	FM5	FN5	FK6	FK7	FL6	FM6	FN6	FQ6	BM1	MK1	MK2	MK6	RK1	RM1	MM1	MM2	MM3	MM5	MM6	MM7	MM8
ME902741	QY012206		●	●	●	●	●	●	●	●	●	●	●	●	●		●	●	●	●	●	●	●	●	●	●	
ME300899	QY012205								●	●	●	●	●	●													
MH014378	QY009008	●	●	●																							
ME241667	QY012232		●							●																	
ME241666	QY012233		●																								
ME900741	QY012209															●	●	●	●	●			●				●
MH014417	QY012212		●						●	●	●	●	●	●													
MH014447	QY012213								●	●	●	●	●	●													
MH014448	QY012214								●		●	●	●	●													
MH014449	QY012215								●	●																	
ME228896	QY012224								●	●																	

HEAVY DUTY TRUCKS AND BUSES

Genuine Parts Number	FVP Number	HDT												HDB				
		FN4	FP4	FS4	FT4	FU4	FV4	FP5	FS5	FT5	FU5	FV5	FY5	MP2	MP3	MP6	MP7	RP1/5
MH014112	ME360569		●	●	●	●	●	●	●	●	●	●	●					
MH014510	QY012207	●	●	●	●	●	●	●	●	●	●	●	●	●	●	●	●	●
ME228896	QY012224														●			

Wiper

- Developed to match the shape and curve of FUSO vehicle windshields
- Ensures maximum visibility while creating less noise during usage
- Adheres to homologation requirements

Wiper - Model Application

LIGHT DUTY TRUCKS AND BUSES

Position	Genuine Parts Number	FVP Number	LDT																LDB	
			FB5	FB6	FE5	FE6	FG5	FG6	FB7	FB8	FE7	FE8	FG7	FG8	FEA	FEB	FEC	FEG	BE6	BG6
Wiper Blade	MK581040	QY012014													●					
	MK581042														●					
	MK484673	QY012013	●		●		●		●		●		●							
	MK581043															●	●			
	MC896048		●		●		●													
	MK580541								●		●		●							
	MK461328		●		●		●		●		●		●							
	MK484589	QY012012		●		●		●		●		●		●						
	MK484818			●		●		●												
	MK484819			●		●		●												
	MC896047			●		●		●												
	MK580542									●		●		●						
	MC181001																		●	●
	MC185443																		●	●
	MC181000	QY012011																	●	●
	MC185442																		●	●
	MC344976	QY012015																	●	●
Wiper Rubber	MC187317	QY012017																	●	●
	MC899438	QY012018		●		●		●												
	MR275310																		●	●
	MB821509	QY012019	●		●		●													
	MC889437		●		●		●													
	MK581090															●		●		
	MR300303		●		●		●		●		●		●							
	MK581089	QY012020													●					
	MC262423	QY012021																	●	●

Wiper - Model Application

MEDIUM DUTY TRUCKS

Position	Genuine Parts Number	FVP Number	MDT						
			FH2	FK6	FK7	FL6	FM6	FN6	FQ6
Wiper Blade	MK484818	QY012012	●						
	MK484819		●						
	MC896047		●						
	MK487222	QY012010		●	●	●			
	MK487223			●	●	●			
Wiper Rubber	MK487576	QY012016		●	●	●	●	●	●
	MC967535			●	●	●	●	●	●

HEAVY DUTY TRUCKS

Position	Genuine Parts Number	FVP Number	HDT										
			FP5	FS5	FT5	FU5	FV5	FY5	FP6	FS6	FU6	FV6	FY6
Wiper Blade	MC887350	QY012013	●	●	●	●	●	●	●	●	●	●	●
	MB848470	QY012011	●	●	●	●	●	●	●	●	●	●	●
Wiper Rubber	MB848810	QY012017	●	●	●	●	●	●	●	●	●	●	●
	MR300303	QY012019	●	●	●	●	●	●	●	●	●	●	●

Oil Seal

- Balances both heat and cold resistance for a wide range of applications
- Designed and evaluated to have high service life even under minimum/maximum lubrication
- Every variant is tested in terms of fit and finish to address prematurely worn out seals
- Bore diameter precisely measured for better leakage control

Oil Seal - Model Application

LIGHT DUTY TRUCKS AND BUSES

Genuine Parts Number	FVP Number	LDT																												LDB			
		FB3	FB4	FE3	FE4	FG3	FG4	FB5	FB6	FE5	FE6	FG5	FG6	FB7	FB8	FE7	FD7	FE8	FF8	FG7	FG8	FBA	FDA	FEA	FEB	FEC	FED	FGA	FGB	BE4	BG4	BE6	BG6
MH034213	QY012251	●	●	●	●	●	●	●	●	●	●	●	●	●	●	●	●	●		●	●	●	●	●	●			●	●	●	●	●	●
MT119305	QY012252			●	●			●		●	●	●	●	●		●		●		●	●			●						●		●	●
MB308933	QY012253			●	●	●	●	●		●	●	●	●	●		●		●	●	●	●	●	●	●		●		●		●	●	●	●
MB308966	QY012254				●						●					●		●						●	●	●	●		●				
MC827472	QY012256										●					●		●						●	●								
MT327029	QY012258			●	●					●						●						●		●	●					●		●	

MEDIUM DUTY TRUCKS AND BUSES

Genuine Parts Number	FVP Number	MDT											MDB					
		FH1	FH2	FK3	FK4	FK5	FL4	FM5	FK6	FK7	FL6	FM6	BK1	MK1	MK2	MK5	MK6	RK1
ME034976	QY012250								●	●	●							
MH034213	QY012251						●		●		●							
MC804949	QY012255							●				●						
MC827472	QY012256	●	●	●	●	●	●		●	●	●		●	●	●	●	●	●

HEAVY DUTY TRUCKS AND BUSES

Genuine Parts Number	FVP Number	HDT																	HDB										
		FN4	FP4	FR4	FS4	FT4	FU4	FV4	FW4	FP5	FR5	FS5	FT5	FU5	FV5	FW5	FX5	FY5	MP2	MP3	MP6	MP7	MS7	MS8	MS9	MU5	MU6	RP1/5	RS1/5
MC804949	QY012255		●		●		●	●		●	●	●			●	●	●					●	●	●		●	●	●	●
MC827472	QY012256	●			●																								
ME060124	QY012257	●	●	●	●	●	●	●	●	●	●	●	●	●	●	●	●	●	●	●	●	●	●	●	●	●	●	●	●

Brake Lining

- Designed for continuous levels of quality and reliability
- Tested at maximum permitted conditions to ensure optimal protection of the surface during any braking
- Excellent friction pairing in combination with the FUSO Genuine brake drums

Brake Lining - Model Application

LIGHT DUTY TRUCKS AND BUSES

Genuine Parts Number	*FVP Number	LDT															LDB			
		FE3	FE4	FG3	FG4	FE5	FE6	FG5	FG6	FE7	FD7	FE8	FF8	FG7	FG8	FGB	BE4	BG4	BE6	BG6
MK355498	QY002000					●	●	●	●	●		●			●		●	●	●	●
MK528483										●		●		●	●				●	●
MC865116			●				●		●								●		●	
MC894611		●	●	●	●	●	●	●	●	●		●		●	●		●	●	●	●
MK585819																●				
MK449868		●	●	●	●	●	●	●	●	●		●		●	●		●	●	●	●
MC112570		●	●			●	●	●	●	●		●		●	●		●	●	●	●
MC889852	QY002003																		●	
MC838177		●	●														●			
MC895732		●	●			●	●										●			
MK528681	QY002005					●	●			●		●	●						●	●
MK321243		●	●			●	●	●		●		●	●							
MK321851																	●		●	
MK499590							●													
MK449267												●							●	
MK529233												●								
MK585700						●						●				●				
MK529614										●		●			●					

*Applicable for ASEAN / Asia / Hong Kong / Singapore / GCC / Africa / Latin American markets
NOT Applicable for USA / Canada / Europe / Russia / Turkey / South Africa / Australia / New Zealand markets (NOT meeting AMECA nor ECE-R90 (EU) Certification)

Brake Pad

- Tested at maximum permitted conditions to ensure reliability and safety for the driver
- Designed and tested with reduction of fade resistance even during downhill braking
- Excellent friction pairing in combination with the FUSO Genuine brake discs and brake calipers
- Comes as a complete kit with child parts for easy installation
- Cleared ECE R90 and AMECA homologation

Brake Pad - Model Application

LIGHT DUTY TRUCKS AND BUSES

Genuine Parts Number	FVP Number	LDT																LDB	
		FE3	FE4	FB5	FE5	FE6	FG5	FB7	FB8	FE7	FD7	FE8	FG7	FG8	FEA	FEB	FEC	BE4	BE6
MK529247	QY004010							●			●								
MK529567									●										
MK528944	QY004000								●										
MK449107									●	●		●	●	●					
MK529948									●	●		●	●	●					
MC869773	QY004016	●	●	●	●	●	●											●	●
MC869777																			
MK449108	QY002019									●		●	●						
MK585937												●							
MK529908										●		●							
MK529909												●							
MK530830										●		●	●						
MK528945										●		●	●						
MK528946												●							
MK529833										●		●	●						
MC894601	QY002031				●	●													●
MC894604					●	●													●
MK529949					●	●													●
MK529906					●	●													
MK499872					●	●													
MK529907					●	●													
MK499871					●														
MK384894					●														
MK328619						●													
ML252414	QY002040														●	●			
ML252416															●	●	●		
MK585933															●	●	●		
ML225275															●	●	●		
ML225279															●	●	●		
ML224649															●	●	●		
ML253521															●	●	●		
MK528485	*QY012447											●							
MK528486												●							

*FVP Number QY012447 is scheduled to launch in February 2021. Meeting AMECA homologation (NOT meeting ECE R90).

Bulb

- Tested for vehicle fitting to have better visibility with focused beam even during extreme weather conditions
- Designed to sustain vibration without failure

Bulb - Model Application

LIGHT DUTY TRUCKS AND BUSES

Position	Genuine Parts Number	FVP Number	LDT																								LDB			
			FB 3	FB4	FE3	FE4	FG 3	FG 4	FE5	FE6	FG 5	FG 6	FB7	FB8	FE7	FD 7	FE8	FF8	FG 7	FG 8	FE A	FE B	FE C	FE D	FG A	FG B	BE 4	BG 4	BE 6	BG6
HEAD LAMP & LICENSE	MK531284	QY012084																											●	●
	MH056053	QY012032	●	●	●	●	●	●	●	●	●	●															●	●	●	●
	MH056061		●		●	●	●	●	●	●	●	●			●		●	●	●	●							●	●		
	MH056095	QY012031							●	●	●	●															●	●	●	●
	MH056097								●	●	●	●			●		●	●	●	●									●	●
	MH056054	QY012038							●	●	●	●			●		●	●	●	●							●	●	●	●
	MH056202	QY012045							●	●	●	●	●		●	●	●	●	●	●									●	●
	MS820968	QY012037											●	●	●		●			●	●	●	●	●	●	●				
	MS820970	QY012039															●			●			●							
TURN SIGNAL LAMP	MH056201	QY012043	●		●	●	●	●	●	●	●	●			●		●	●	●	●							●	●		
	MH056009						●				●								●											
	MH056216	QY012046													●		●	●	●	●									●	●
	MH056214	QY012203							●	●	●	●			●		●	●	●	●									●	
	MH056215	QY012044							●	●					●		●	●	●	●									●	●
TAIL LAMP	MH056210	QY012041							●	●	●	●																		
	MH056217	QY012040													●		●	●	●	●									●	●

MEDIUM DUTY TRUCKS AND BUSES

Position	Genuine Parts Number	FVP Num-ber	MDT														MDB				
			FH1	FH2	FK3	FK4	FK5	FL4	FM5	FN5	FK6	FK7	FL6	FM6	FN6	FQ6	BK1	BM1	RK1	RM1	MM9
HEAD LAMP & LICENSE	MH056221	QY012033									●	●	●	●	●	●					
	MH056053	QY012032	●	●	●	●	●	●	●	●	●		●	●	●		●	●	●	●	
	MH056061			●	●	●	●	●	●	●	●	●	●	●	●	●					
	MH056095	QY012031									●	●	●	●	●						
	MH056097										●	●	●	●	●	●					
	MH056054	QY012038		●		●			●		●	●	●	●	●	●		●	●	●	
	MH056202	QY012045	●	●	●	●	●	●	●	●	●	●	●	●	●	●	●	●	●	●	
	MH056006					●	●		●	●	●	●	●	●	●	●		●		●	
	MS820970	QY012039									●			●							
FOG LAMP	MH056096	QY012204									●	●	●	●	●	●					
	MH056205	QY012202				●	●	●	●	●					●		●	●			
TURN SIGNAL LAMP	MH056201	QY012043	●	●	●	●	●	●	●	●	●	●	●	●	●	●	●	●	●	●	
	MH056009		●	●	●	●	●	●	●	●	●	●	●	●	●	●					
	MH056216	QY012046									●	●	●	●	●	●					●
	MH056214	QY012203									●	●	●	●	●	●					
	MH056215	QY012044		●							●	●	●	●	●	●					
TAIL LAMP	MH056210	QY012041		●							●	●	●	●	●	●					
	MH056217	QY012040		●							●	●		●	●						

Bulb - Model Application

HEAVY DUTY TRUCKS AND BUSES

Parts Name	Genuine Parts Number	FVP Number	HDT																											HDB		
			FN4	FP4	FR4	FS4	FT4	FU4	FV4	FW4	FP5	FR5	FS5	FT5	FU5	FV5	FW5	FX5	FY5	FP6	FS6	FU6	FV6	FY6	FP7	FS7	FU7	FV7	FY7	MS7	RP1/5	RS1/5
HEAD& LICENSE	MH056221	QY012033									●		●	●	●	●																
	MH056053	QY012032	●	●		●	●	●	●	●	●	●	●			●	●	●													●	●
	MH056061		●	●		●	●	●	●	●																						
	MH056095	QY012031	●	●		●	●	●	●		●		●	●	●	●			●													
	MH056097								●		●	●	●	●	●	●	●	●	●	●	●	●	●	●								
	MH056054	QY012038	●	●		●	●		●	●	●	●	●	●	●	●	●	●	●	●	●	●	●	●							●	
	MH056202	QY012045	●	●	●	●	●	●	●	●	●	●	●	●	●	●	●	●	●											●	●	●
	MH056006		●	●	●	●	●	●	●						●	●																
FOG LAMP	MH056096	QY012204		●					●		●		●	●	●	●			●													
	MH056205	QY012202	●	●		●	●	●	●																					●	●	●
TURN SIGNAL LAMP	MH056201	QY012043	●	●	●	●	●	●	●	●	●	●	●	●	●	●	●	●	●											●	●	●
	MH056009		●	●	●	●	●	●	●	●	●	●	●	●	●	●	●	●	●													
	MH056216	QY012046							●		●	●	●	●	●	●	●	●	●	●	●	●	●	●	●	●	●	●	●			
	MH056214	QY012203							●		●		●	●	●	●		●	●	●	●	●	●	●								
	MH056215	QY012044							●		●	●	●	●	●	●	●	●	●	●	●	●	●	●	●	●	●	●				
TAIL LAMP	MH056210	QY012041	●	●	●	●	●	●	●	●	●	●	●	●	●	●	●	●	●													
	MH056016									●																						
	MH056217	QY012040									●		●		●	●									●	●	●	●				

Radiator

- Thin-tube construction assures maximum cooling efficiency to maintain optimum engine performance
- Aluminum core increases the fuel-efficiency by weight optimization
- Combined with genuine coolant, superior fin waves provides best heat transfer and protects your engine from overheating

Radiator - Model Application

LIGHT DUTY TRUCKS AND BUSES

Genuine Parts Number	FVP Number	LDT															LDB
		FE6	FG6	FB7	FB8	FE7	FE8	FF8	FG7	FG8	FBA	FEA	FEB	FEC	FED	FGB	BE6
ML280357	QY012361	●	●														
ME406044	QY012362				●		●	●		●							
ME406045	QY012363						●			●							
ME413765	QY012365			●		●			●								
ME417659	QY012368					●											
ME418348	QY012369						●										
ME418713	QY012370												●	●	●	●	
ME418714	QY012371												●	●	●	●	
ME418717	QY012373										●	●					
MK522889	QY012380																●

MEDIUM DUTY TRUCKS AND BUSES

Genuine Parts Number	FVP Number	MDT					MDB
		FK6	FL6	FM6	FN6	FQ6	BM1
ME298716	QY012376	●	●	●	●		●
ME298717	QY012377			●	●	●	
ME418736	QY012374	●		●	●	●	
ME418737	QY012375	●		●	●		

HEAVY DUTY TRUCKS AND BUSES

Genuine Parts Number	FVP Number	HDT				
		FP5	FS5	FT5	FU5	FV5
ME417755	QY012379	●	●	●	●	●

FUSO

MITSUBISHI FUSO TRUCK & BUS CORPORATION